

DETAIL HEAD SLIDING ALUMINUM WINDOW

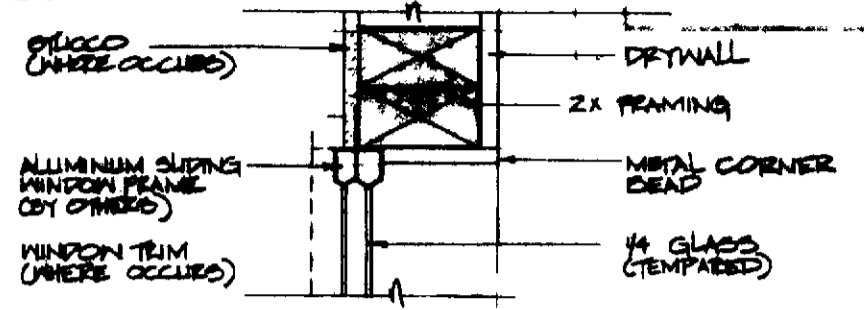

DETAIL JAMB SLIDING ALUMINUM WINDOW

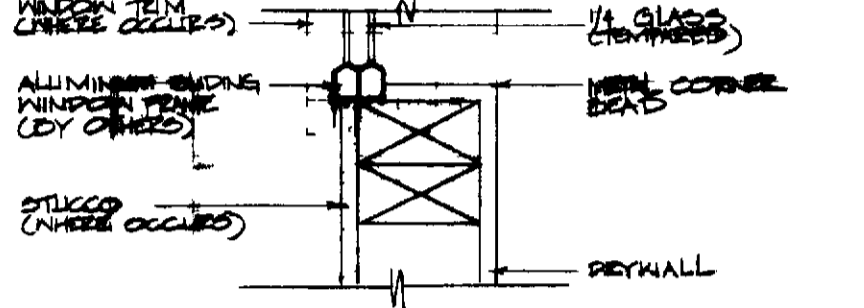

DETAIL SILL SLIDING ALUMINUM WINDOW

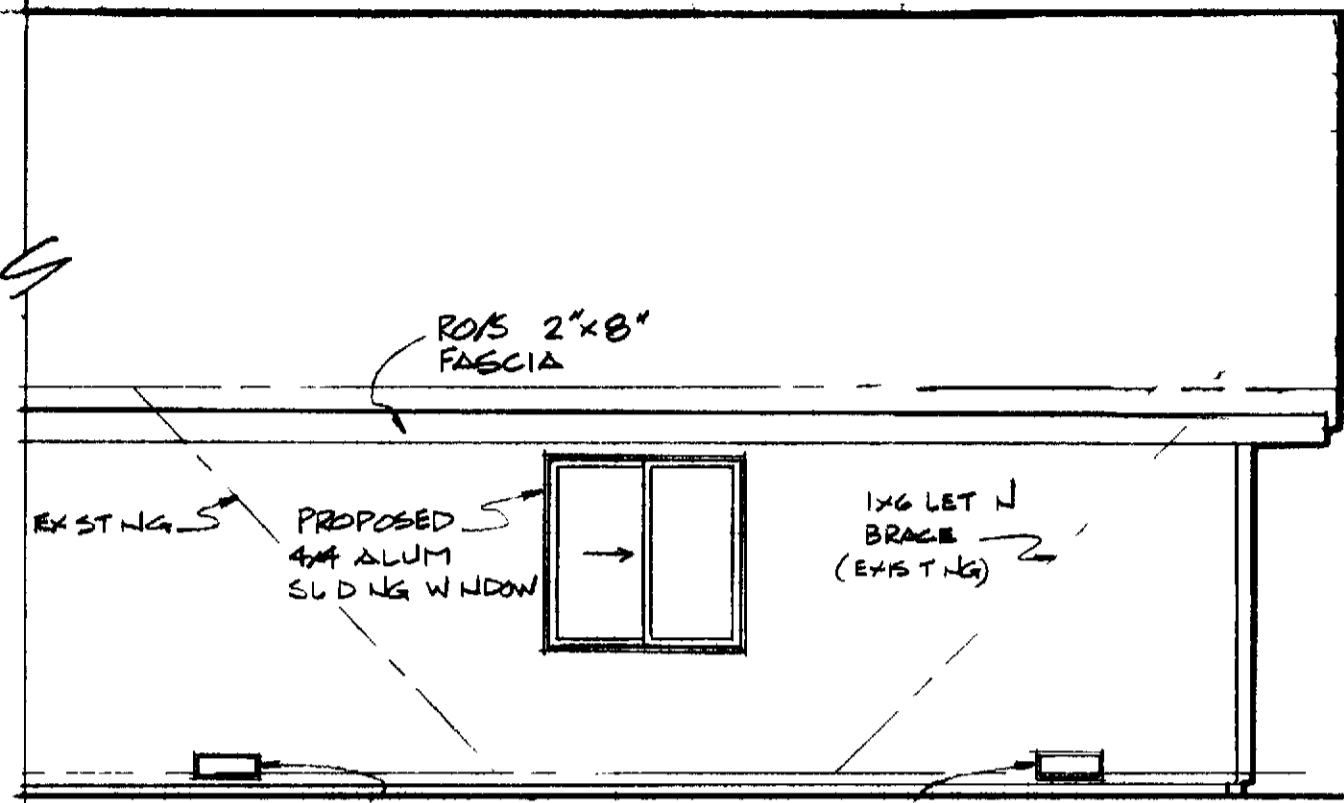

ELEVATION

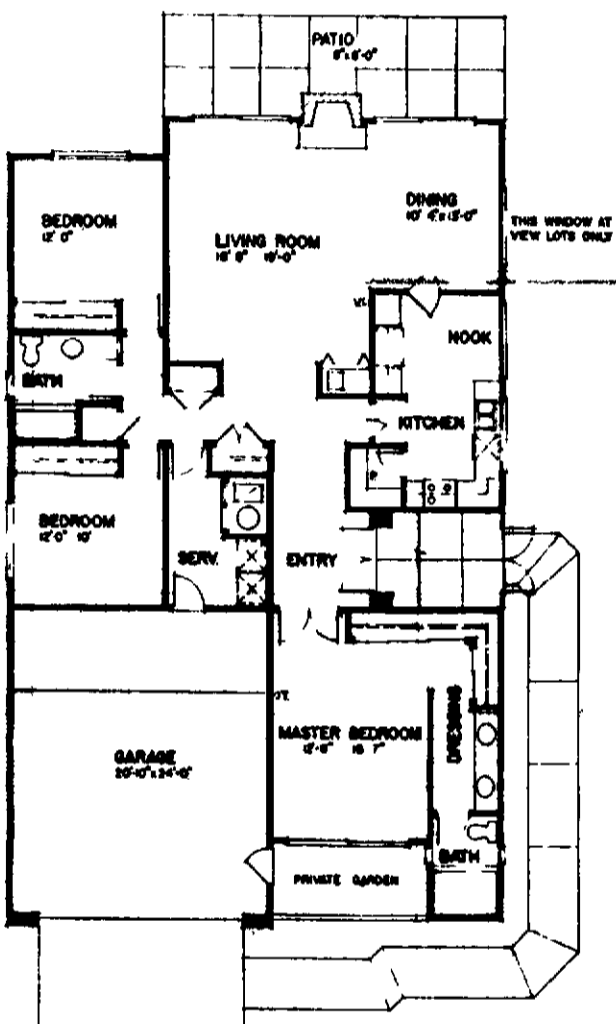

C SA GRANADA(C13)

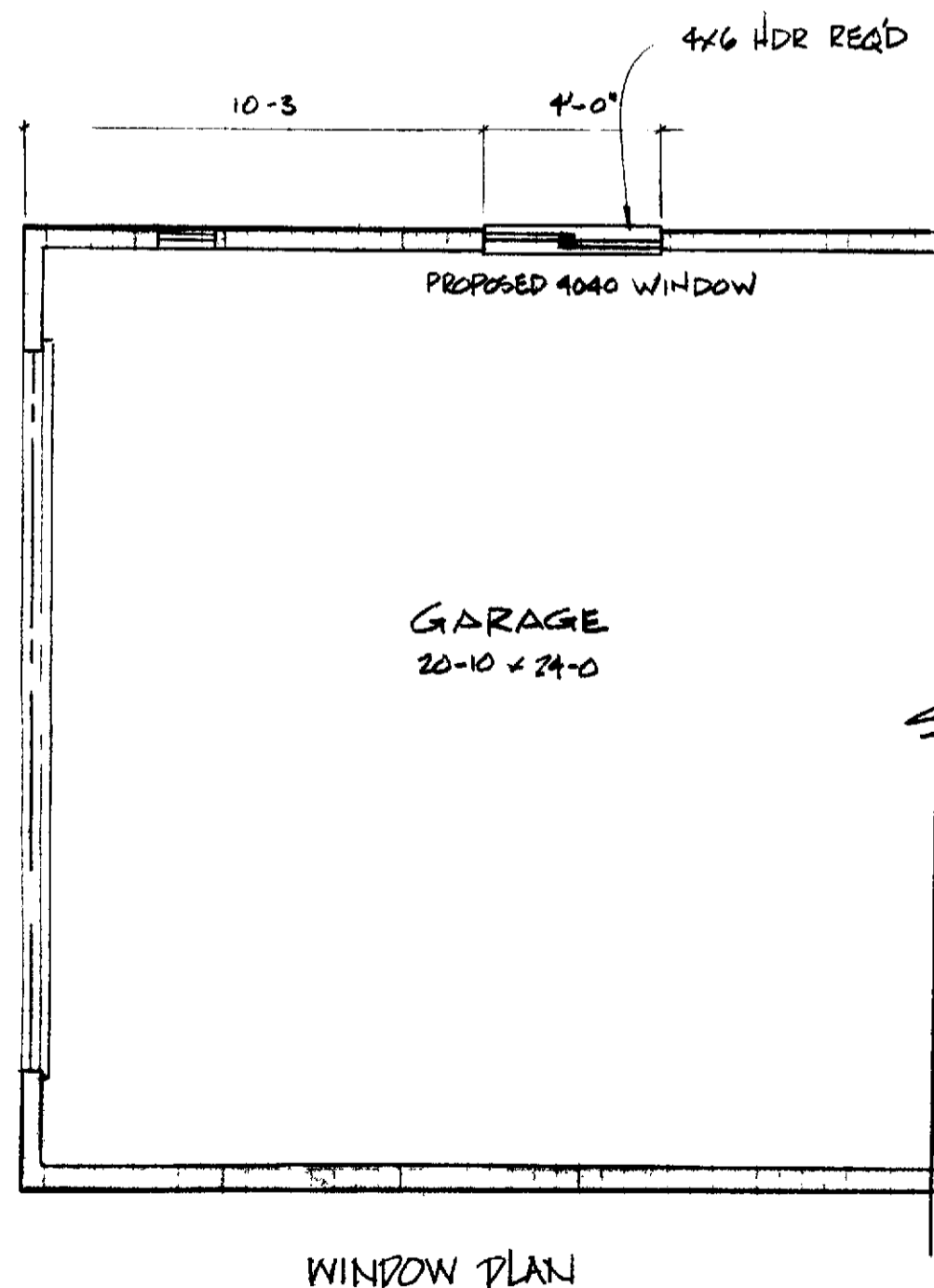

WINDOW PLAN

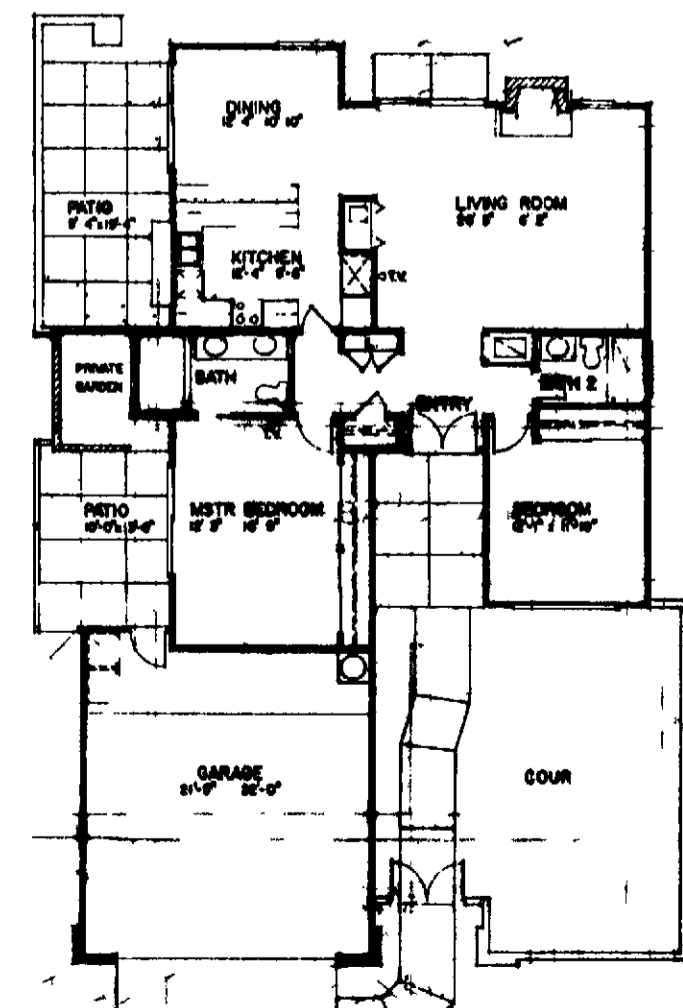

COLUMBIA(C10)

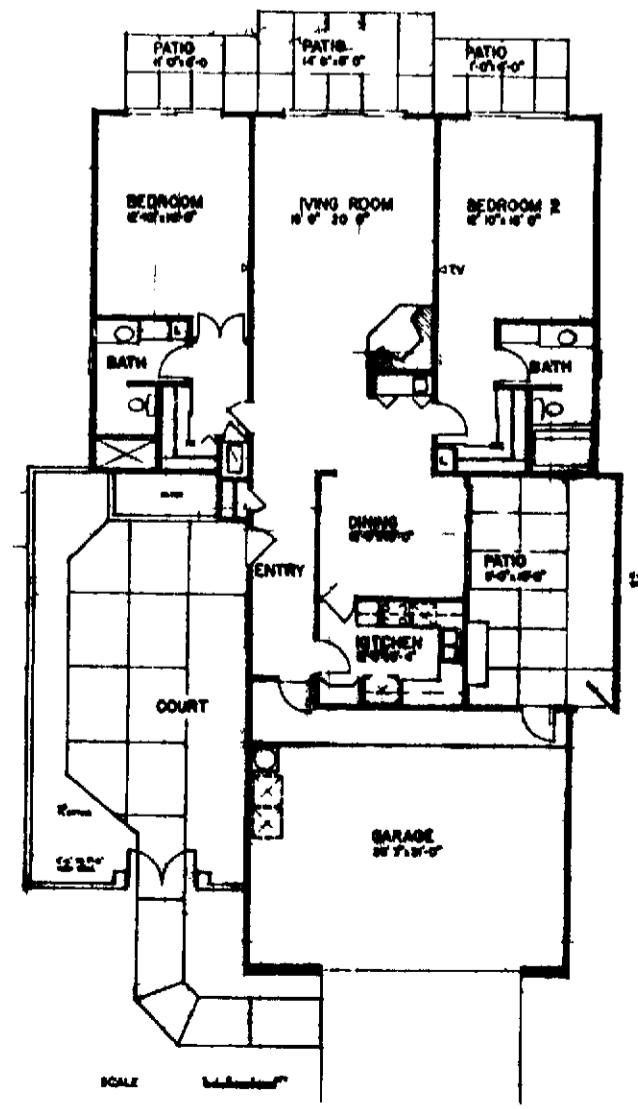

TRINIDAD(C11)

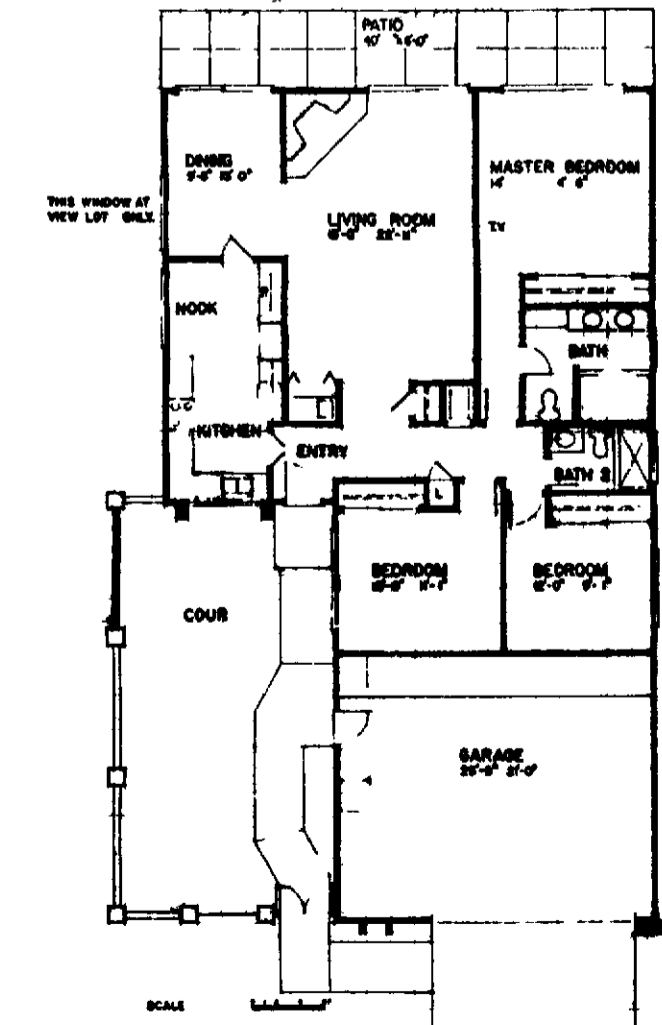

SAN MARCO(C12r)

GENERAL NOTES

These drawings and specifications are to be used for the construction of the work shown hereon and shall be the responsibility of the contractor. No work shall be done until all necessary permits have been obtained from the appropriate authorities. The contractor shall be responsible for obtaining all necessary permits and for complying with all applicable codes and regulations. The contractor shall be responsible for the safety of the workmen and the public during the construction of the work. The contractor shall be responsible for the protection of the existing structures and utilities on the site. The contractor shall be responsible for the removal and disposal of all construction waste. The contractor shall be responsible for the maintenance of the site during the construction of the work. The contractor shall be responsible for the completion of the work in accordance with the drawings and specifications. The contractor shall be responsible for the payment of all taxes and fees associated with the construction of the work. The contractor shall be responsible for the insurance of the workmen and the property during the construction of the work. The contractor shall be responsible for the cleanup of the site after the completion of the work. The contractor shall be responsible for the final inspection of the work by the appropriate authorities. The contractor shall be responsible for the final payment of the work. The contractor shall be responsible for the final acceptance of the work by the owner. The contractor shall be responsible for the final completion of the work. The contractor shall be responsible for the final delivery of the work to the owner. The contractor shall be responsible for the final installation of the work. The contractor shall be responsible for the final testing of the work. The contractor shall be responsible for the final commissioning of the work. The contractor shall be responsible for the final handover of the work to the owner. The contractor shall be responsible for the final sign-off of the work. The contractor shall be responsible for the final closure of the work. The contractor shall be responsible for the final termination of the work. The contractor shall be responsible for the final dissolution of the work. The contractor shall be responsible for the final extinction of the work. The contractor shall be responsible for the final annihilation of the work. The contractor shall be responsible for the final obliteration of the work. The contractor shall be responsible for the final erasure of the work. The contractor shall be responsible for the final deletion of the work. The contractor shall be responsible for the final removal of the work. The contractor shall be responsible for the final destruction of the work. The contractor shall be responsible for the final annihilation of the work. The contractor shall be responsible for the final obliteration of the work. The contractor shall be responsible for the final erasure of the work. The contractor shall be responsible for the final deletion of the work. The contractor shall be responsible for the final removal of the work. The contractor shall be responsible for the final destruction of the work.

WINDOW ADDITION
GARAGE 154

C10 C11 C12 & C13 PLAN

DRAWN TERRY WHITE

APPROVAL TERRY WHITE

DATE (1973) 6/28/93

