

**GENERAL NOTES**

- 1 Dimensions have preference over scale
- 2 Contractor shall verify all dimensions & conditions @ each job site w/Engineering
- 3 All phases of construction shall comply w/ CURRENT Ed of the U.C.C. and/or state & local codes
- 4 Contractor shall secure & pay for all permits req'd by the O.C. Dept. of Building & Safety & by P.C.M. Inc.
- 5 Upon completion contractor shall remove all debris & excess material and leave all areas of work broom clean
- 6 All wood members shall be painted white
- 7 Vertical framing shall be stud grade or better Horizontal framing shall be #2 D.F.L. or better
- 8 Concrete to be 2000 P.S.I @ 28 days minimum

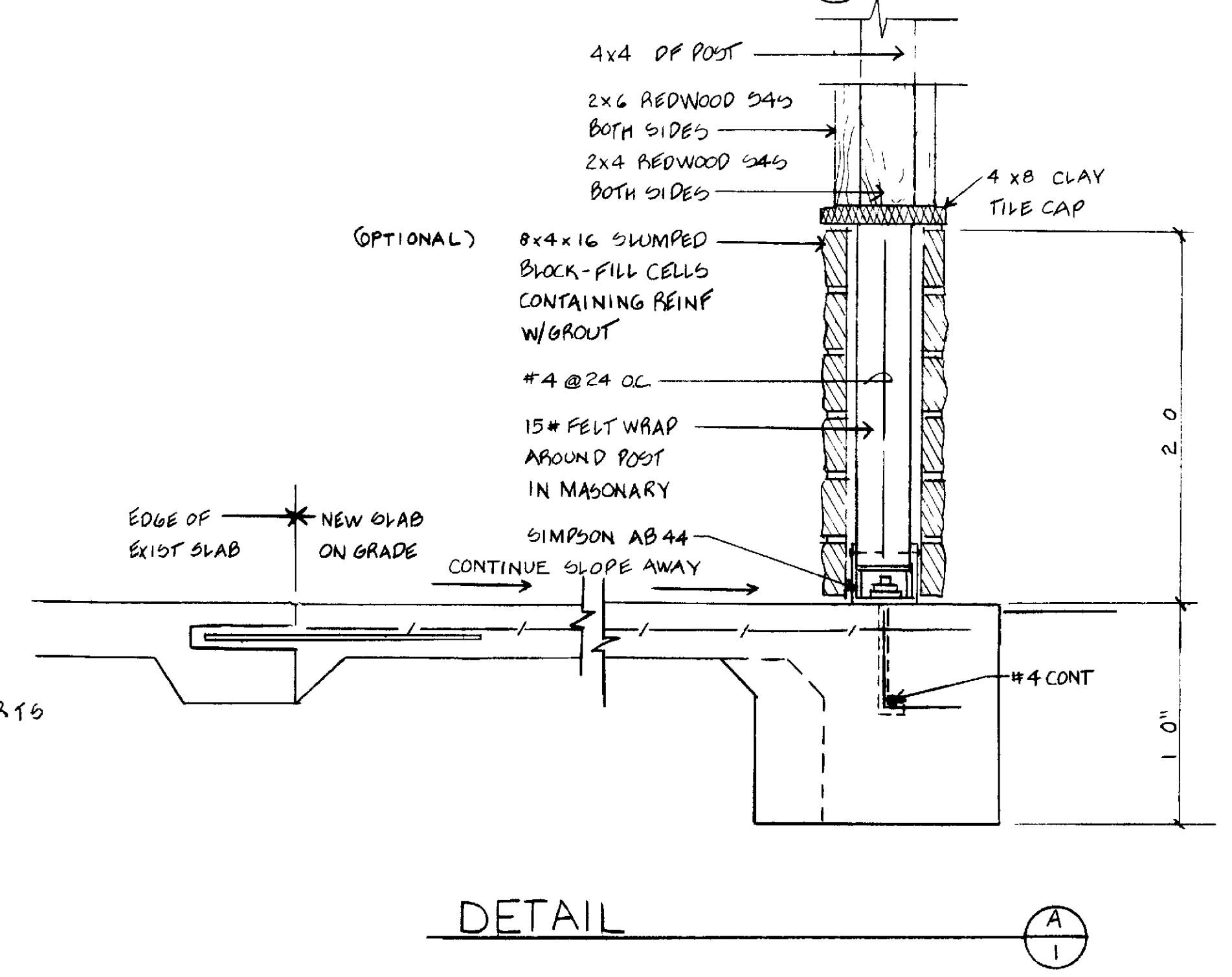
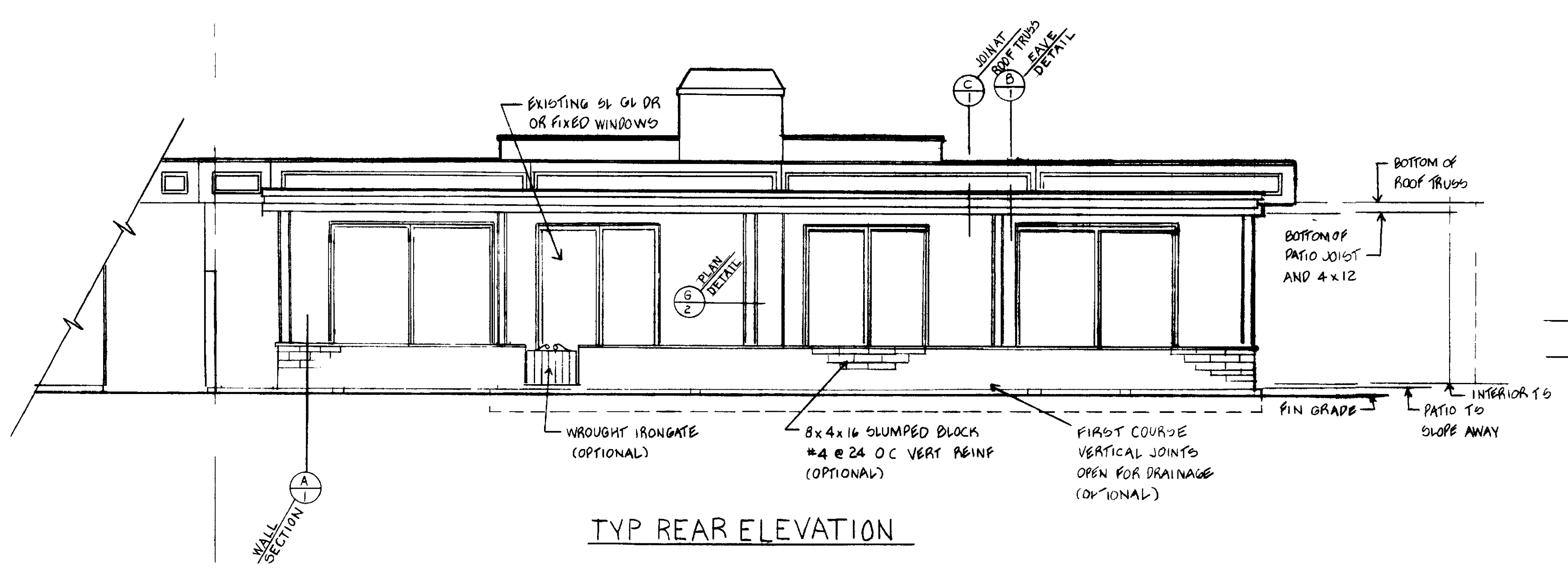
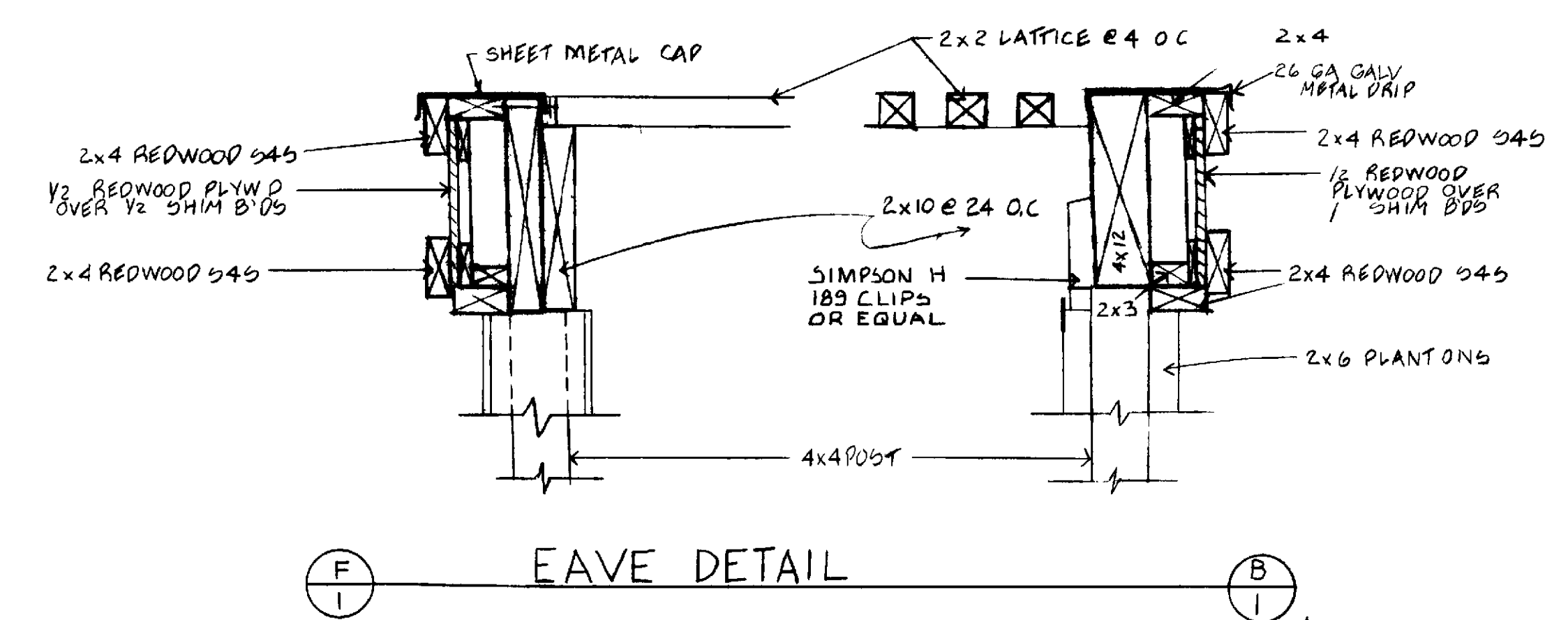
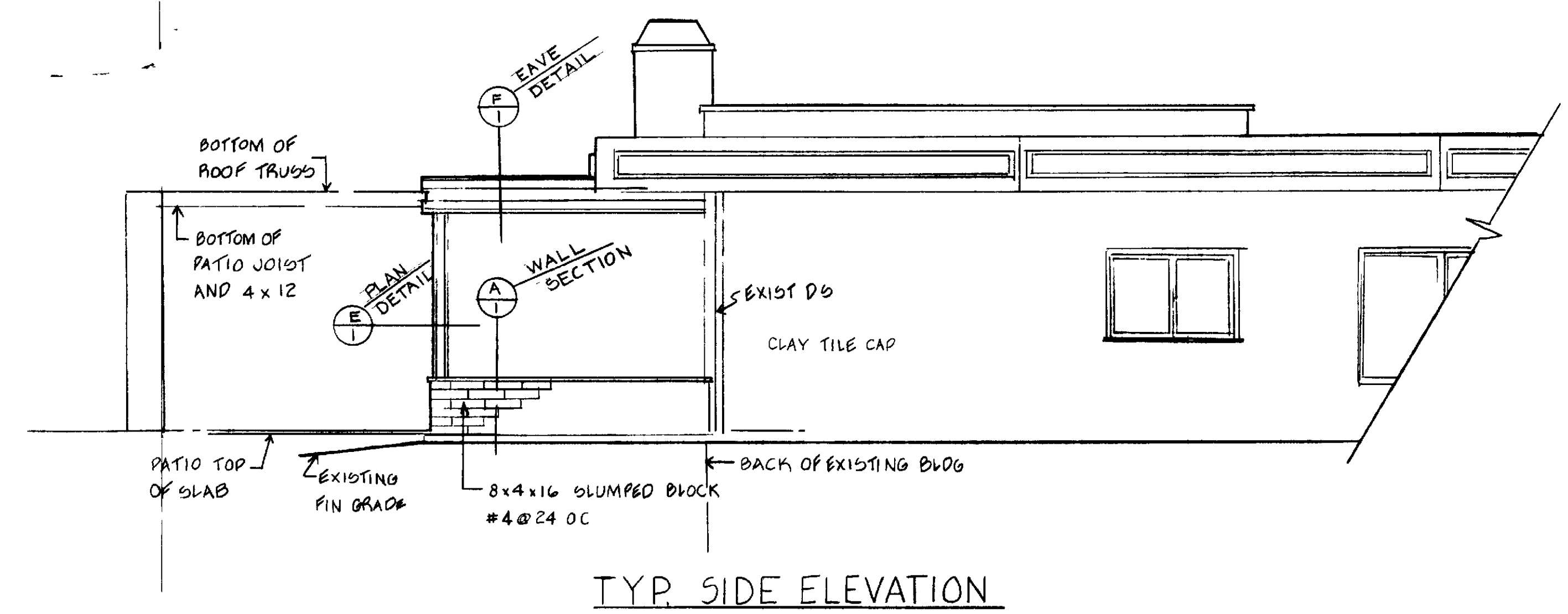
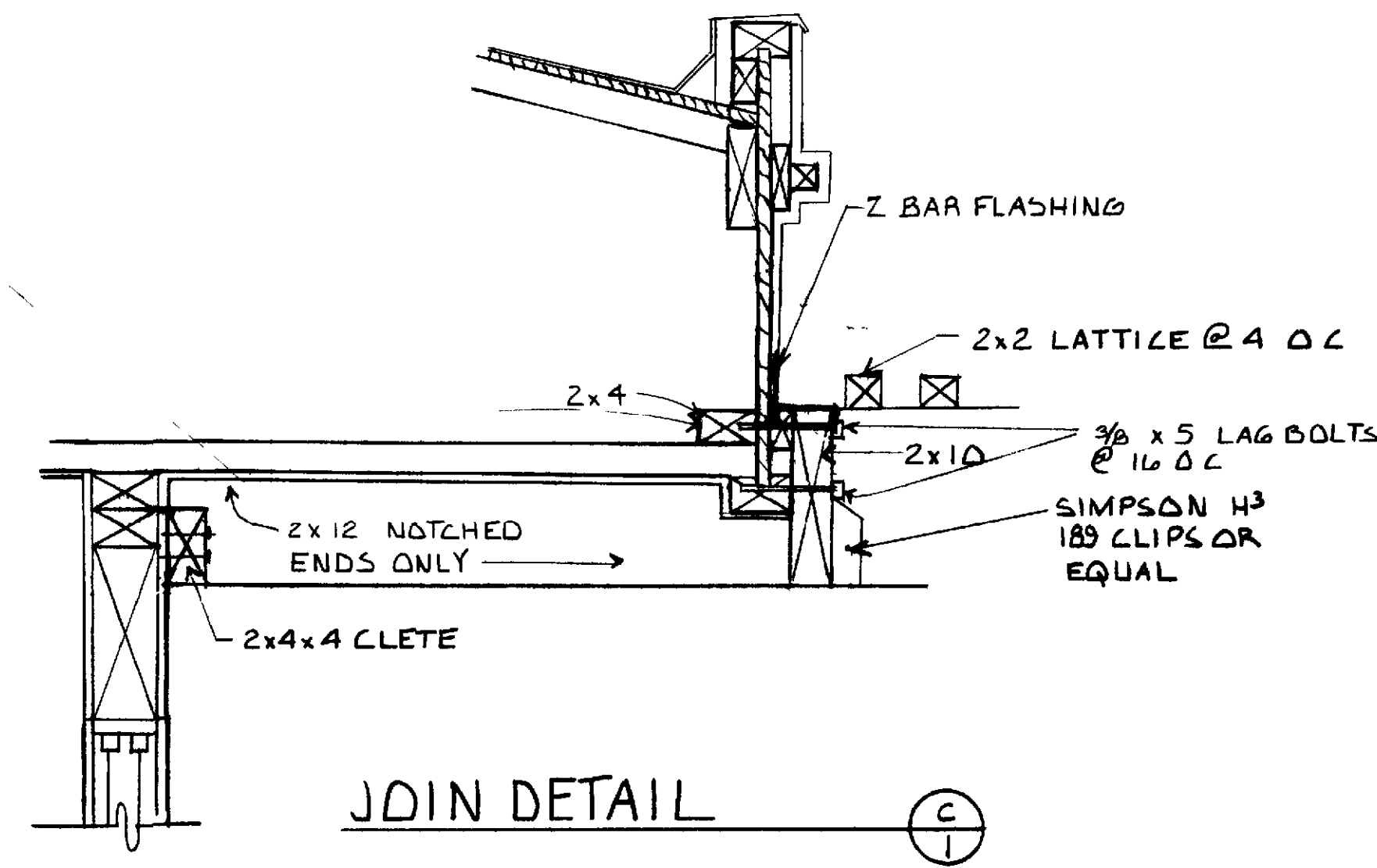
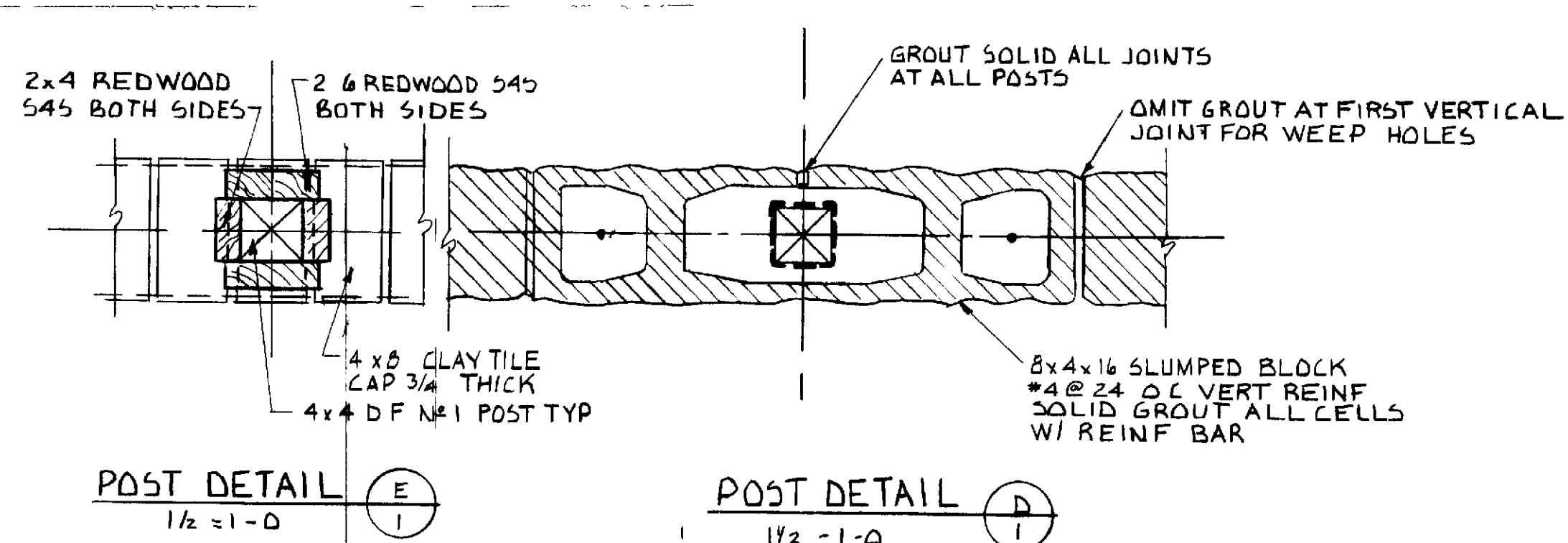

| WOOD LATTICE PATIO COVER  |       |
|---|-------|
| CASA PALMA  | RC-10 |
| CASA SIENA  | RC-11 |
| CASA LORENZO  | RC-12 |
| CASA MONACO   | RC-13 |
| Laguna Woods Village  |       |
| <b>STANDARD PLAN 225</b>  |       |
| PROFESSIONAL COMMUNITY MGMT INC<br>POB 2220, LAGUNA HILLS CA 380-4616 |       |
| APPROVED BY <i>Jung White</i>   |       |
| MAY 6 1982  | SW    |