

**NOTE**  
BUILT-UP ROOF TO BE AS FOLLOWS PER 100 SQUARE FEET  
 COUBASE TYPE W 1 (1 LAYER) 25 lbs  
 COMPLY TYPE A (3 LAYERS) - 33 lbs  
 HOT MOP ASPHALT EACH PLY - 90 lbs  
 HOT MOP ASPHALT (SURFACE) 60 lbs  
 GRAVEL (1/4" 1/2") ASTM D 1863 64 400 lbs (SLAG - 325 lbs)

**NOTES**

- 1 DIMENSIONS HAVE PREFERENCE OVER SCALE
- 2 CONTRACTOR SHALL VERIFY ALL DIMENSIONS AND CONDITIONS AT JOB SITE PRIOR TO ANY CONSTRUCTION
- 3 CONTRACTOR SHALL SECURE AND PAY FOR ALL PERMITS REQ'D BY PCM AND THE OC BLDG DEPT
- 4 ALL CONSTRUCTION SHALL COMPLY WITH CURRENT UBC AND/OR STATE AND LOCAL CODES
- 5 UPON COMPLETION CONTRACTOR SHALL REMOVE ALL EXCESS MAT'L AND DEBRIS AND LEAVE ALL WORK AREAS BROOM-CLEAN
- 6 USE 12 WIDE 26 GA FLASHING TO COVER JOINT IN PLYWOOD WHERE ROOFS MEET
- 7 ALUM MEMBERS TO HAVE BAKED ENAMEL FIN WITH COLOR TO MATCH BUILDING

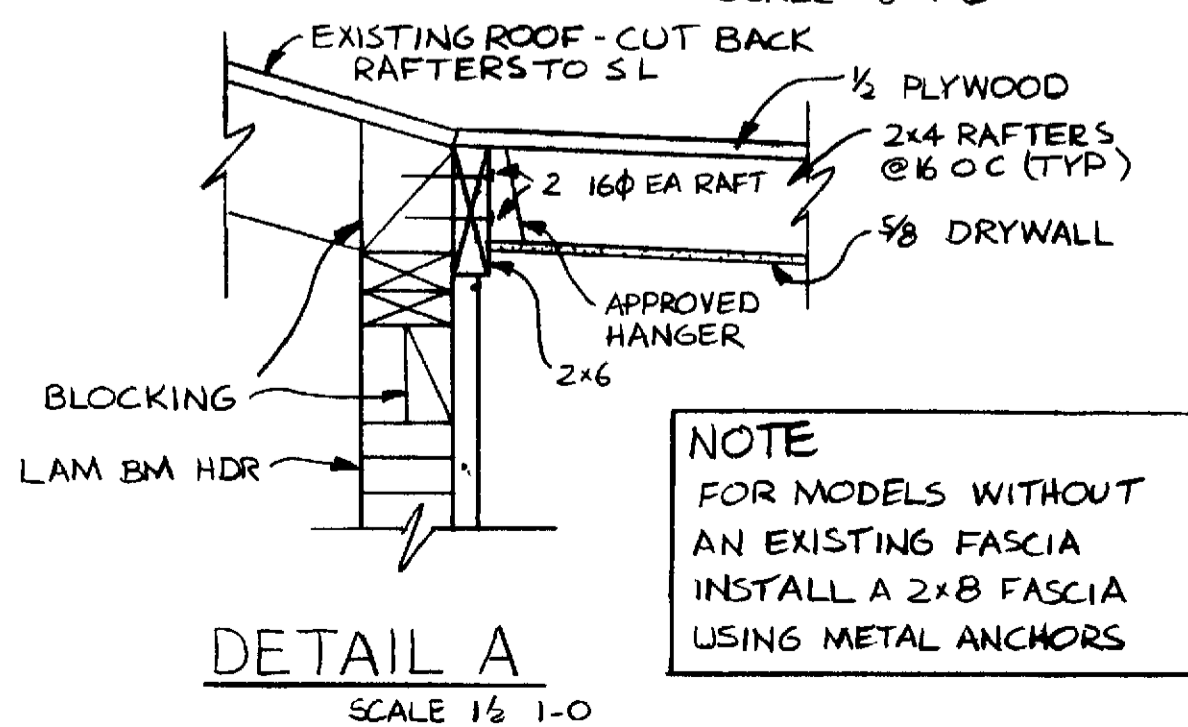

**NOTE**  
FOR MODELS WITHOUT AN EXISTING FASCIA INSTALL A 2x8 FASCIA USING METAL ANCHORS

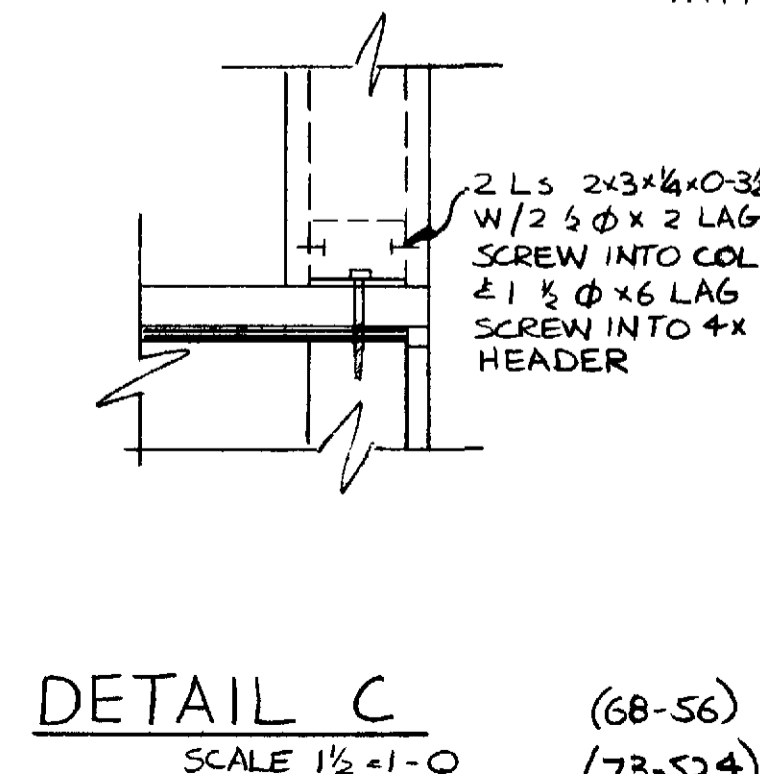
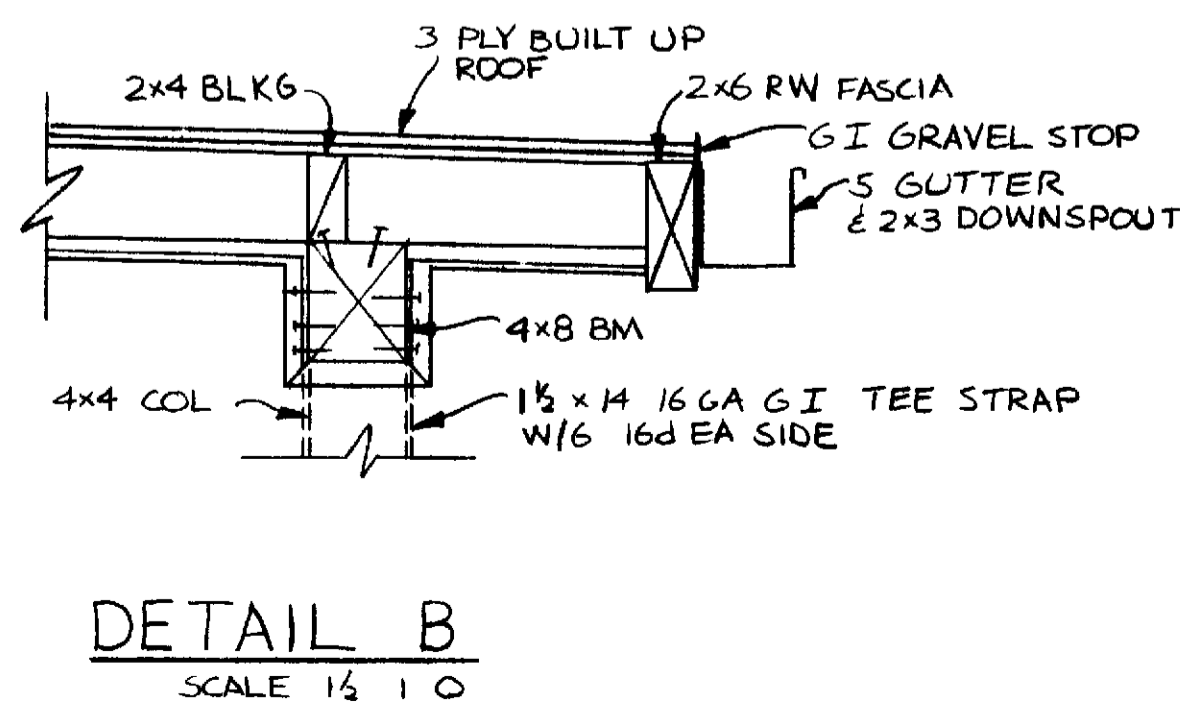

MAJORCA/CASABLANCA B Plan BALCONY COVER SOLID OR ALUMINUM	<b>33</b>
LEISURE WORLD STANDARD PLAN NUMBER 33	
PCM INC DRAWN BY CHRIS MANGELS APPROVED <i>[Signature]</i>	
PCM INC PO BOX 2220, LAGUNA HILLS, CA 380-4616	
DRAWN MAY 7 1969 AND JAN 12 1977 REVISED AUG 08, 1986/AUG 06, 1990	