

ALUMINUM ATRIUM COVER  
PATIO COVER-9 PLAN-10 PLAN  
SCALE 1/4"=1'-0"

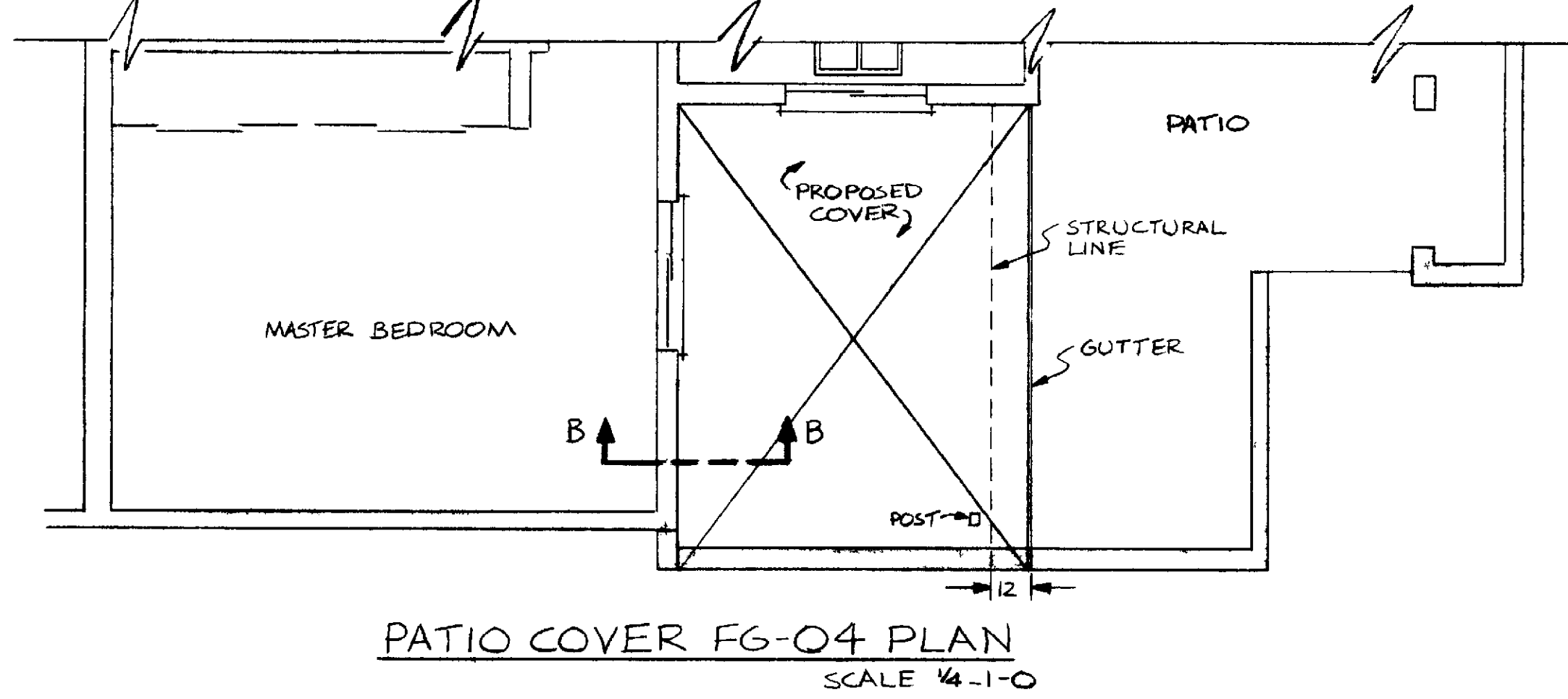

PATIO COVER FG-04 PLAN  
SCALE 1/4"=1'-0"

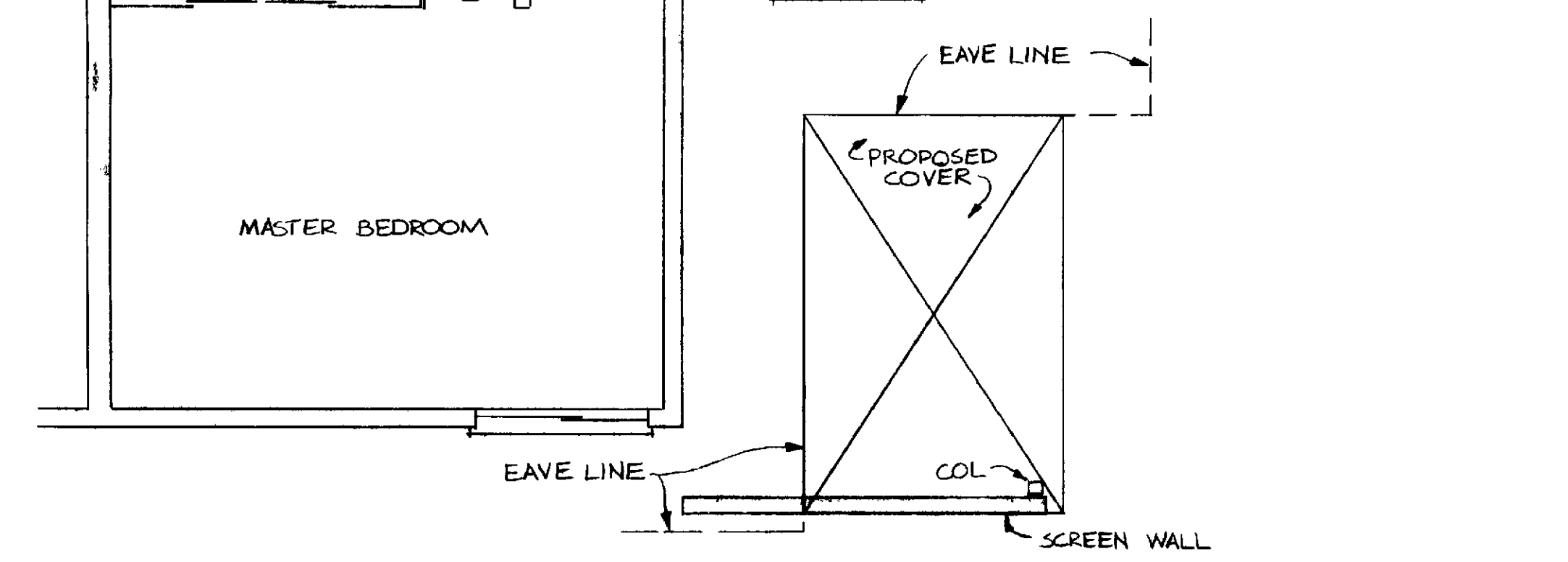

PATIO COVER 10A PLAN  
SCALE 1/4"=1'-0"

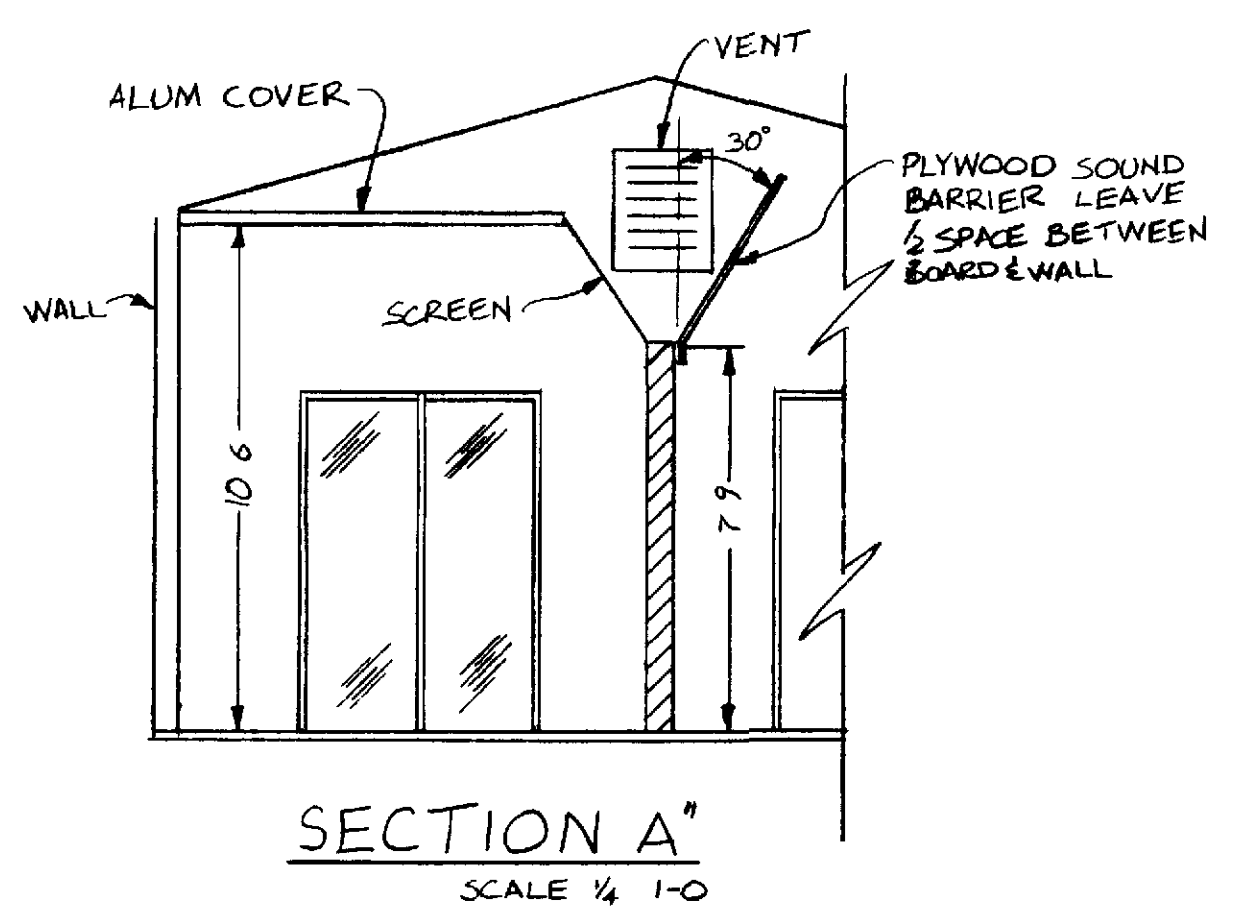

SECTION A-A  
SCALE 1/4"=1'-0"

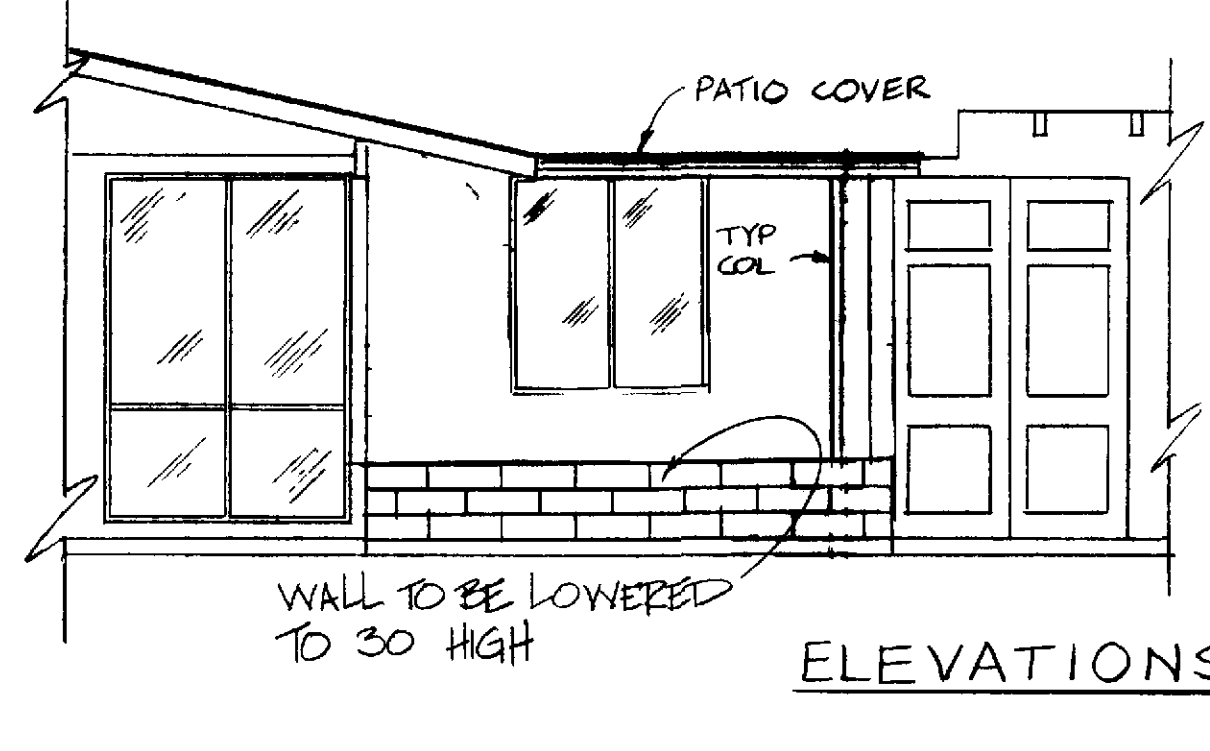

ELEVATIONS PLAN 9  
SCALE 1/4"=1'-0"

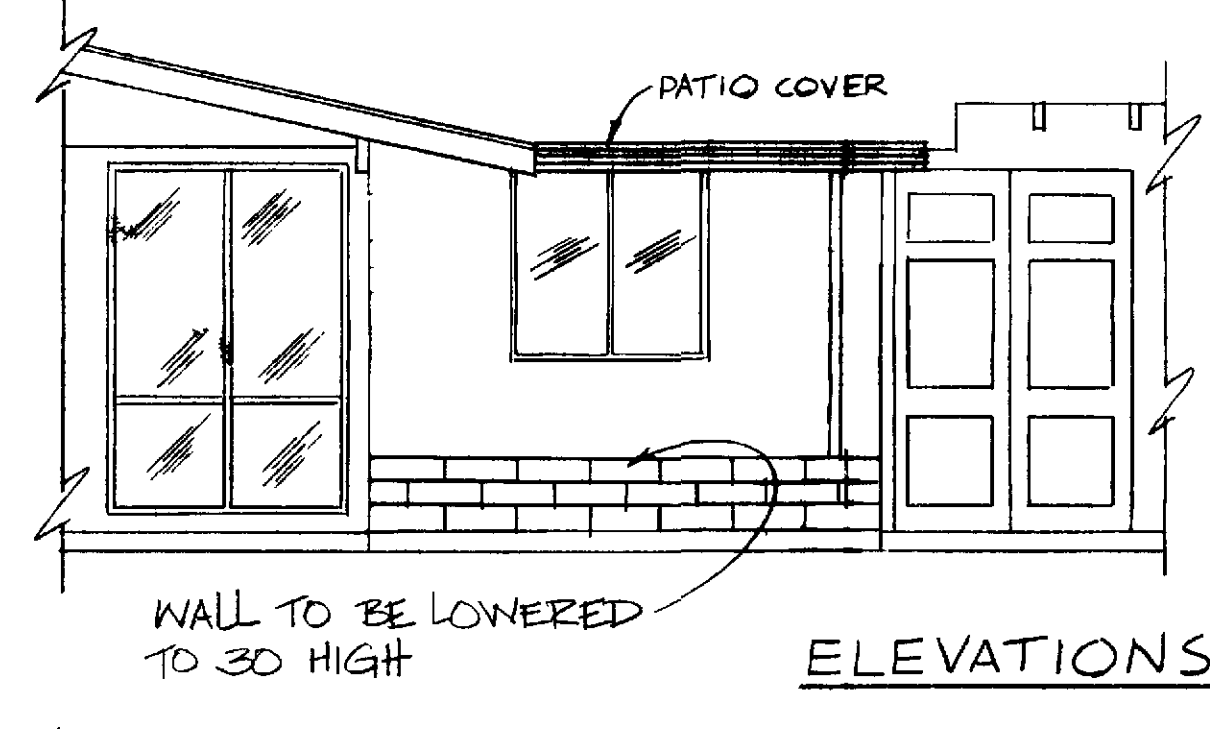

ELEVATIONS PLAN 10B  
SCALE 1/4"=1'-0"

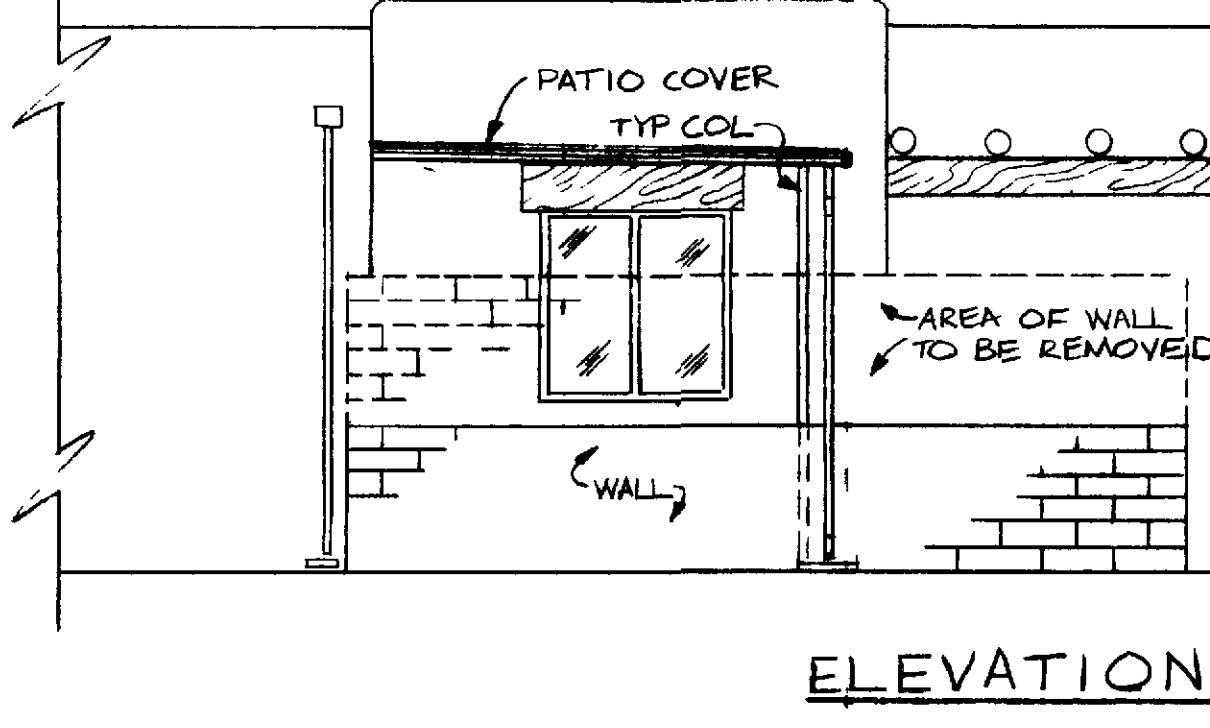

ELEVATIONS FG-04 PLAN  
SCALE 1/4"=1'-0"

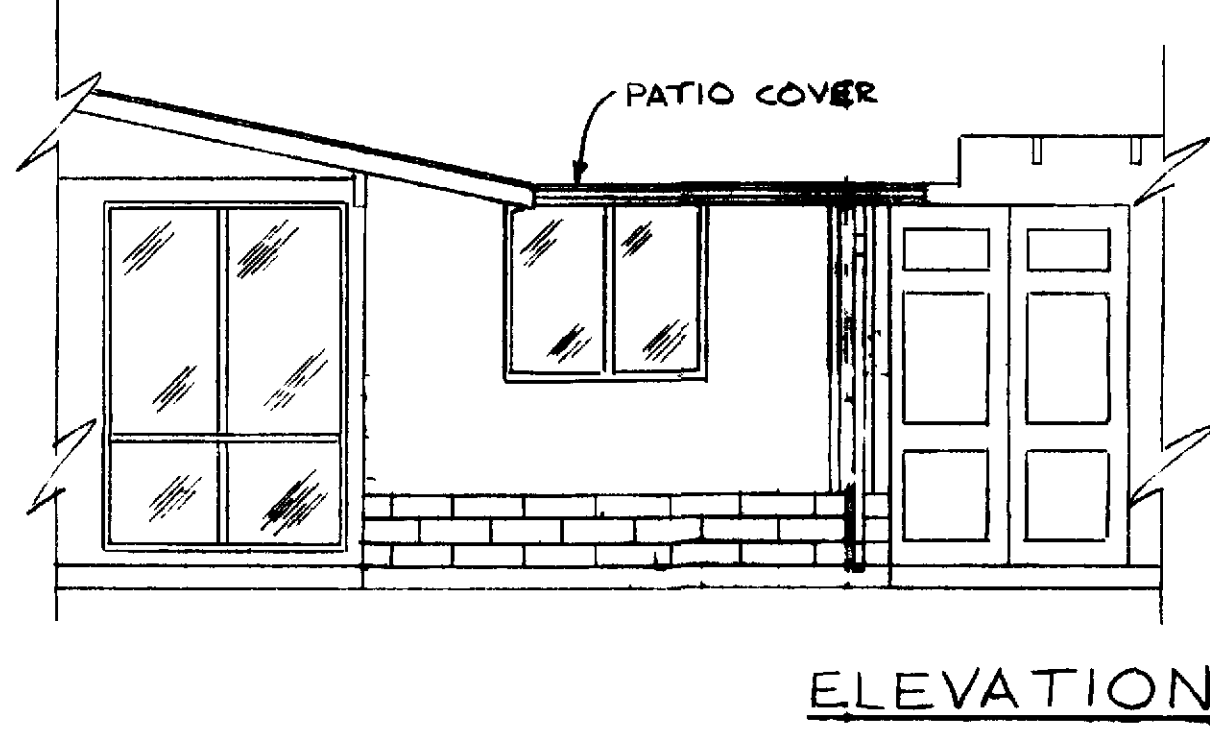

ELEVATIONS PLAN 10A  
SCALE 1/4"=1'-0"

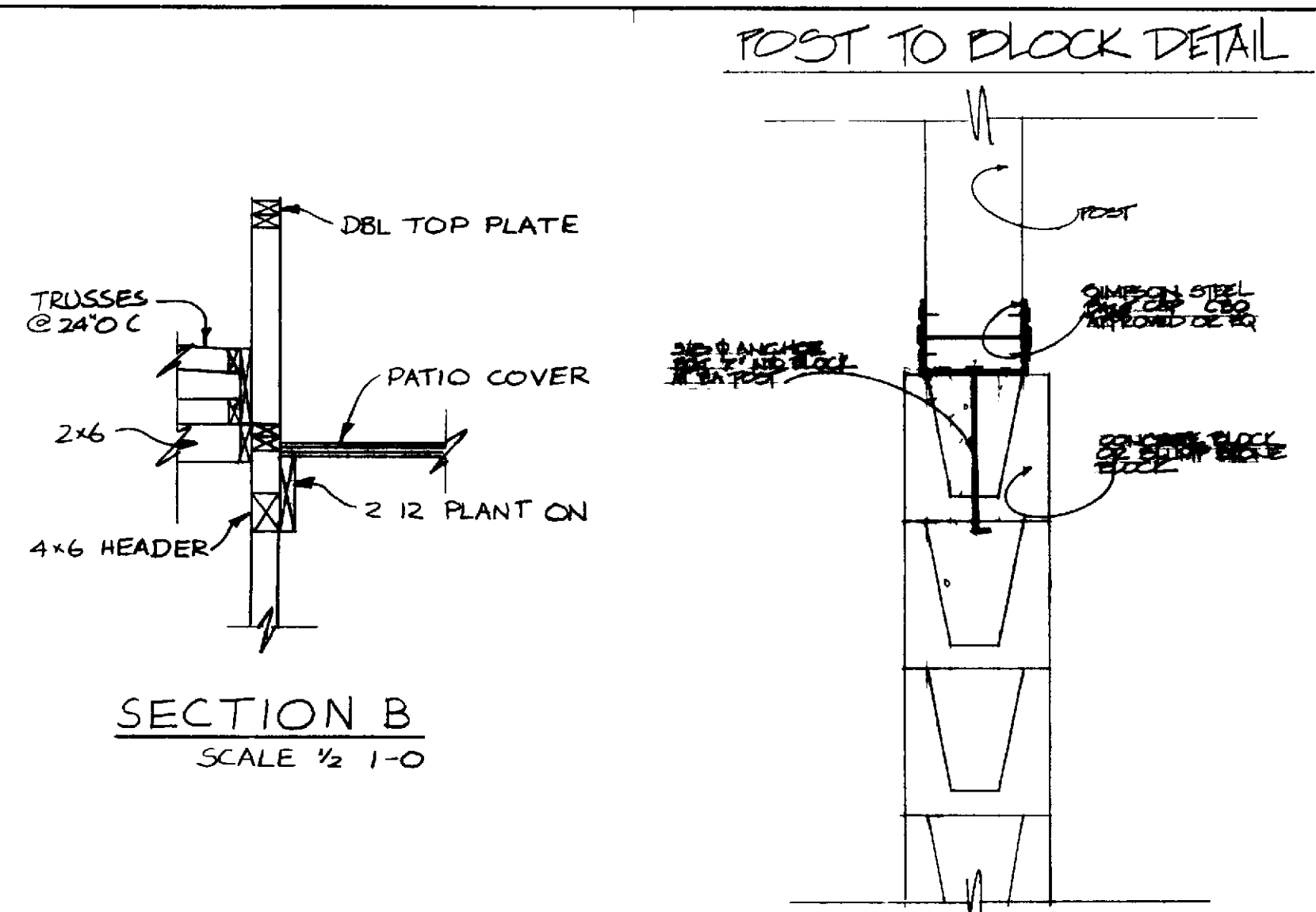

SECTION B  
SCALE 1/2"=1'-0"

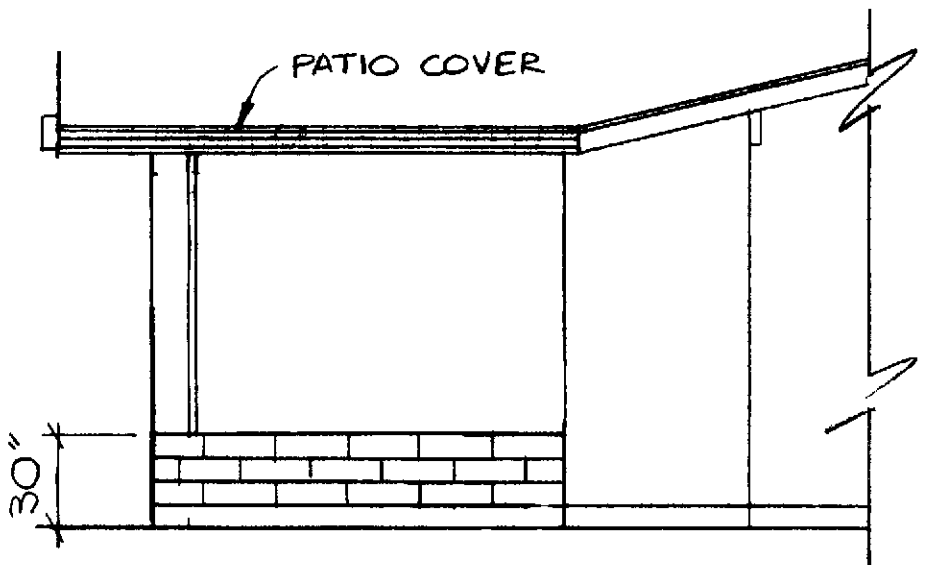
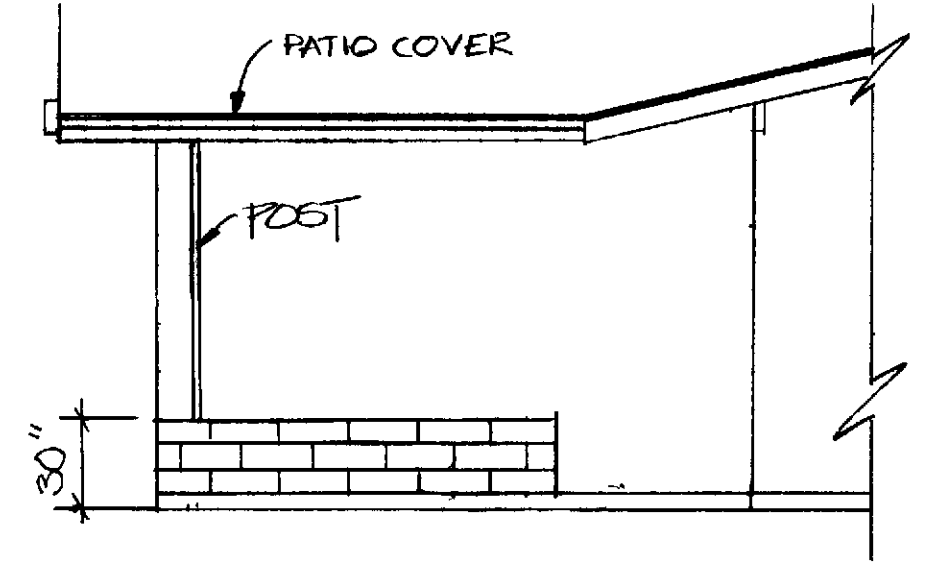

NOTE  
FOR 10B PLAN ROOF OF PATIO TO BE ALMOST FLUSH WITH TOP OF WALLS KITCHEN WINDOW NOT NEEDED FOR LT & AIR REQUIREMENTS

NOTE  
FOR FG-04 PLAN EXISTING WALL TO BE LOWERED TO 2'10" TO ALLOW FOR LT & AIR REQUIREMENTS IN BEDROOM

**GENERAL NOTE**  
This drawing and specifications and copies thereof shall be the property of the owner and shall not be used for any other project without the written consent of the architect.

**GENERAL NOTE**  
The contractor shall be responsible for obtaining all necessary permits and for complying with all applicable codes and regulations.

**GENERAL NOTE**  
The contractor shall be responsible for protecting all existing work and for restoring the same to its original condition.

**GENERAL NOTE**  
The contractor shall be responsible for providing all necessary materials and labor for the completion of the work.

**GENERAL NOTE**  
The contractor shall be responsible for maintaining the site in a safe and sanitary condition at all times.

**GENERAL NOTE**  
The contractor shall be responsible for providing all necessary safety equipment and for ensuring that all workers are properly trained and supervised.

**GENERAL NOTE**  
The contractor shall be responsible for providing all necessary insurance and for maintaining it throughout the project.

**GENERAL NOTE**  
The contractor shall be responsible for providing all necessary permits and for complying with all applicable codes and regulations.

**GENERAL NOTE**  
The contractor shall be responsible for protecting all existing work and for restoring the same to its original condition.

**GENERAL NOTE**  
The contractor shall be responsible for providing all necessary materials and labor for the completion of the work.

**GENERAL NOTE**  
The contractor shall be responsible for maintaining the site in a safe and sanitary condition at all times.

**GENERAL NOTE**  
The contractor shall be responsible for providing all necessary safety equipment and for ensuring that all workers are properly trained and supervised.

**GENERAL NOTE**  
The contractor shall be responsible for providing all necessary insurance and for maintaining it throughout the project.

PATIO/ATRIUM COVERS ALUMINUM	42
9 PLAN 10 PLAN FG04	
DATE (1969) 6/23/93	
DRAWN CHRIS MANGELS	
APPROVAL TERRY WHITE	