

PARTIAL FLOOR PLAN
SCALE 1/4" = 1'-0"

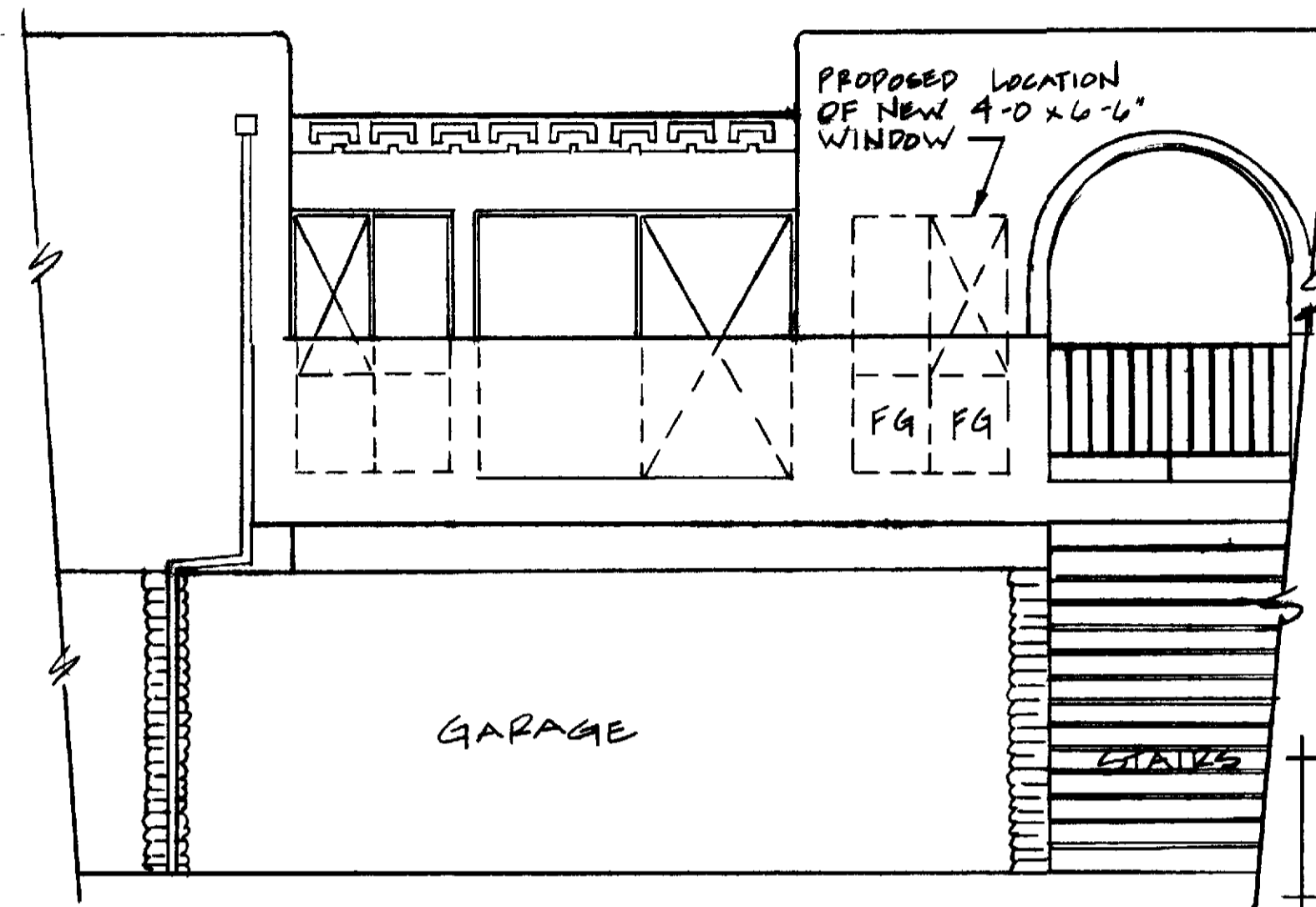

ELEVATION - UNIT G
SCALE 1/4" = 1'-0"

NOTE IF 1x4 DIAG LET-BRACE CUT MUST PROVIDE SHEAR PANEL

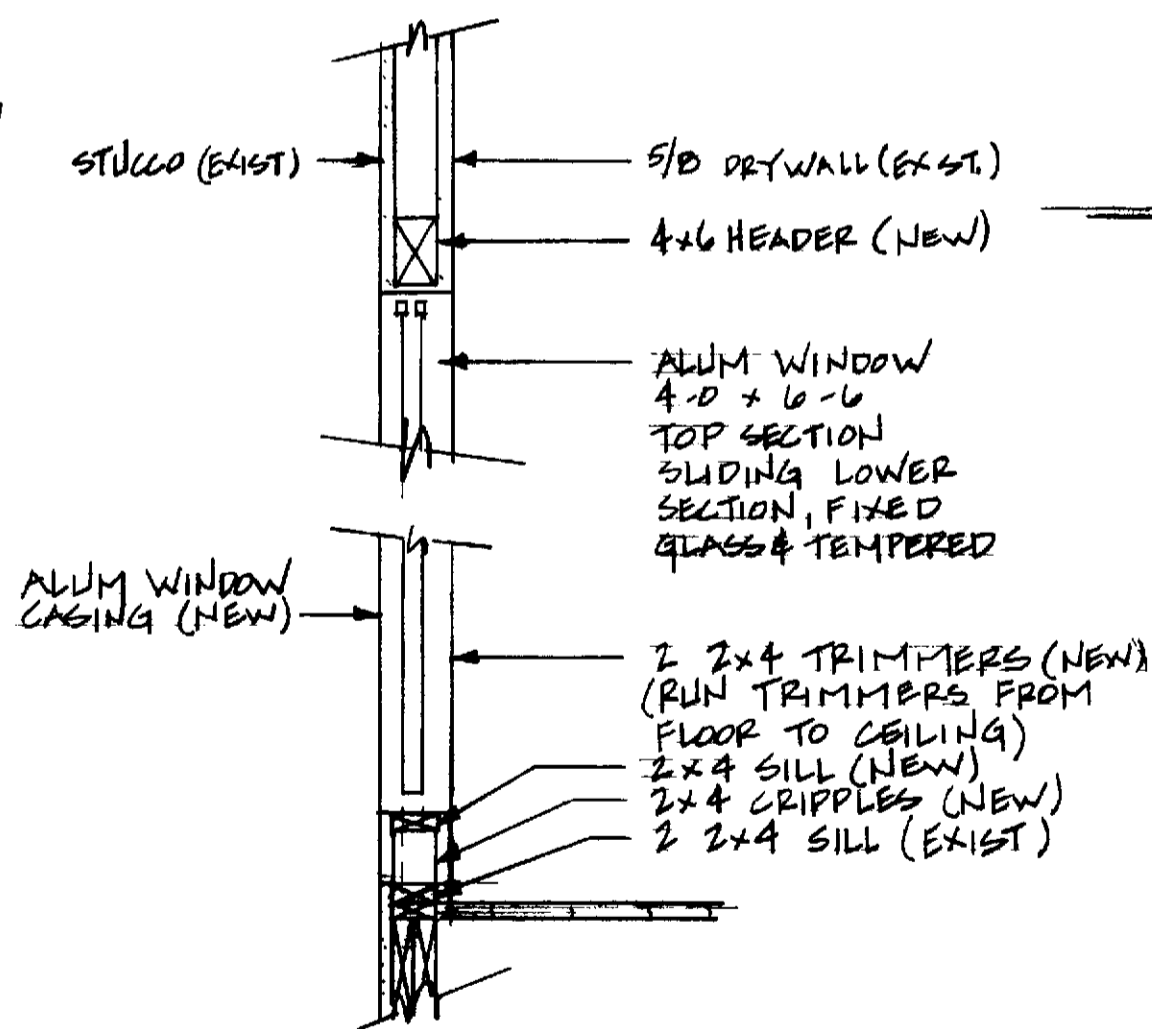
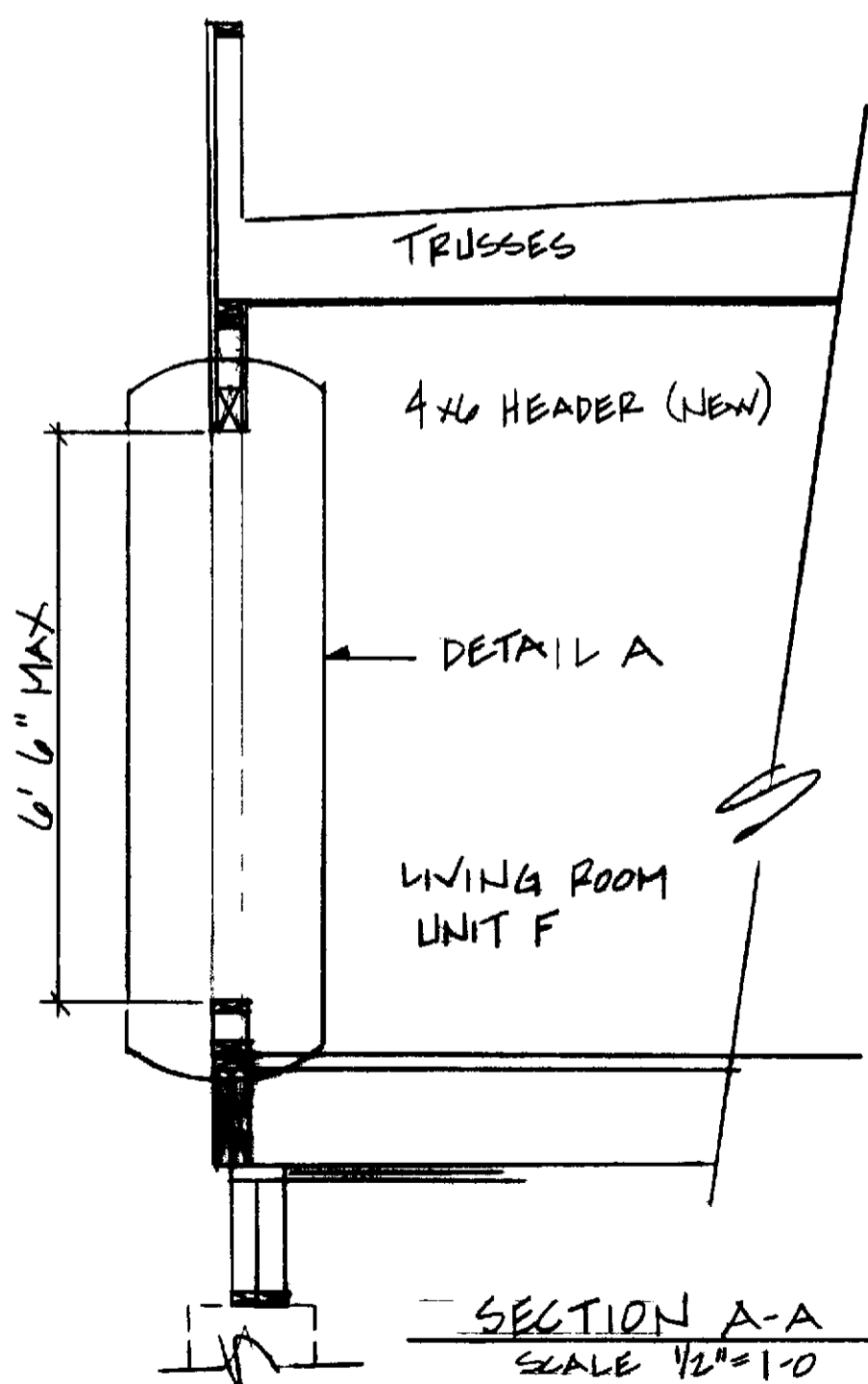

GENERAL NOTES

- 1 DIMENSIONS SHALL HAVE PREFERENCE OVER SCALE
- 2 CONTRACTOR SHALL VERIFY DIMENSIONS AND CONDITIONS PRIOR TO ANY WORK
- 3 CONTRACTOR SHALL SECURE AND PAY FOR ANY AND ALL PERMITS REQUIRED BY PCM AND BY THE ORANGE COUNTY BUILDING DEPARTMENT
- 4 ALL PHASES OF THE CONSTRUCTION SHALL COMPLY WITH THE CURRENTED UNIFORM BUILDING CODE AND/OR STATE AND LOCAL CODES
- 5 UPON COMPLETION OF WORK, CONTRACTOR SHALL REMOVE ALL EXCESS MATERIAL AND LEAVE AREAS OF WORK BROOM-CLEAN
- 6 FRAMING LUMBER SHALL BE DF-L#1 FOR HORIZONTAL AND DF-#2 OR BETTER FOR VERTICAL
- 7 INTERIOR AND EXTERIOR WALLS TO BE PATCHED AND PAINTED TO MATCH EXISTING FINISHES

TOTAL SQUARE FOOTAGE	715
ALLOWABLE WINDOW AREAS	143
WINDOW AREAS BEFORE PROPOSED WINDOW	80
PROPOSED 4' x 6' WINDOW	26
TOTAL WINDOW SQ FTG	106

(760-573)

MONTEREY-CORONADO WINDOW ADDITION - UNITS B, C, F, G ONLY (PS-08, PG-12)	
LEISURE WORLD STANDARD PLAN NUMBER	73
PROFESSIONAL COMMUNITY MGT	
APPROVED BY <i>[Signature]</i>	
PCM INC 380-4616 P.O. BOX 3220 LAGUNA HILLS, CA	
DATE: 17 JULY 1979 MBG	